

Planning Permit No. CLPP/115/194
APPROVED
 SUBJECT TO THE CONDITIONS IN THIS OFFICE LETTER.
 No. Cg/18177/93 Date 2/9/94
 M.V. Achuthan
 10/2/94
 FOR MEMBER SECRETARY
 MADRAS METROPOLITAN
 DEVELOPMENT AUTHORITY
 MADRAS - 600 008.

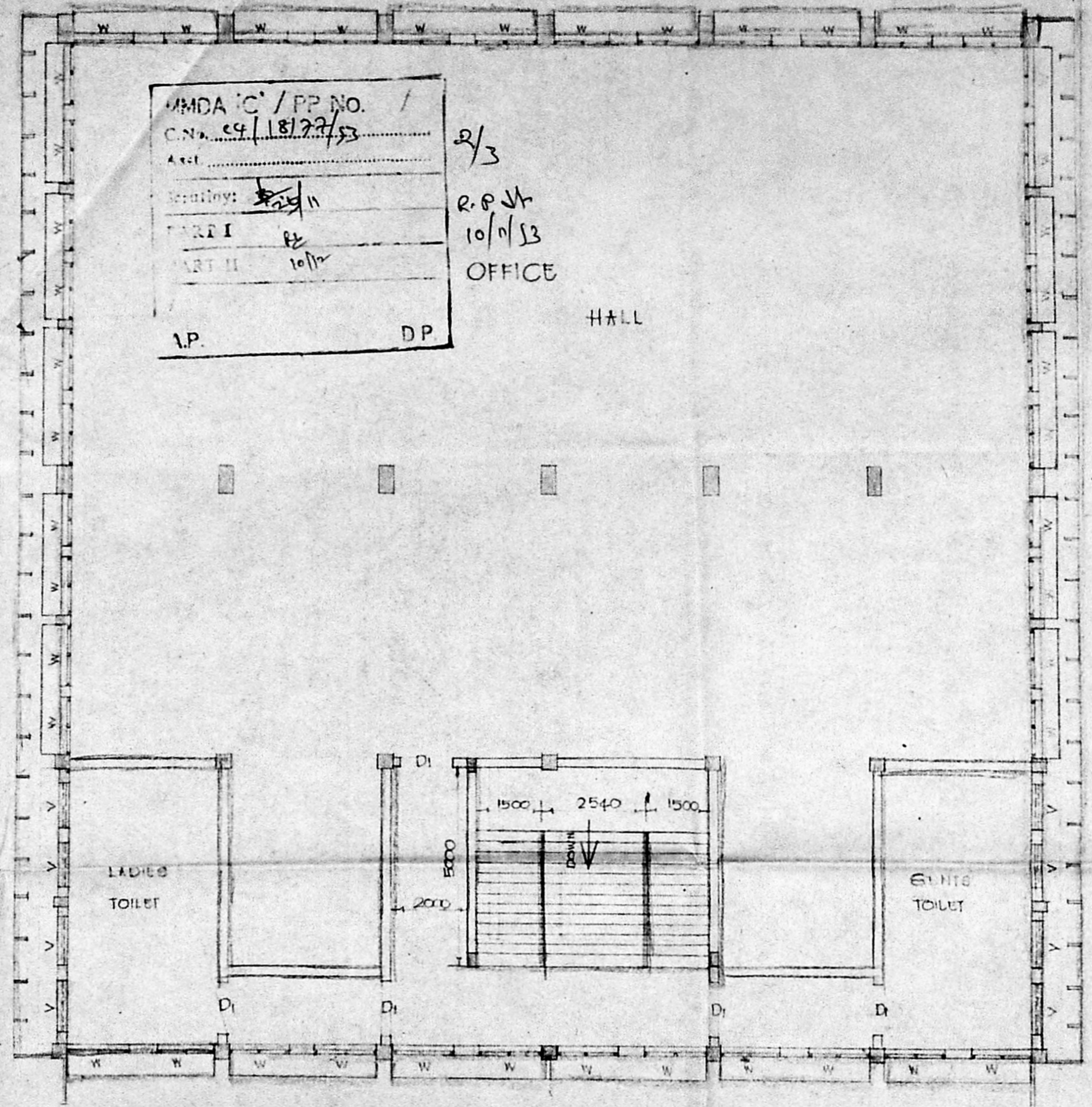

MMDA/C/PP NO. /
 C.N. 24/18177/93
 Part I 10/11/93
 Part II 10/11/93
 I.P. D.P.
 R.P. 2/3
 10/11/93
 OFFICE HALL

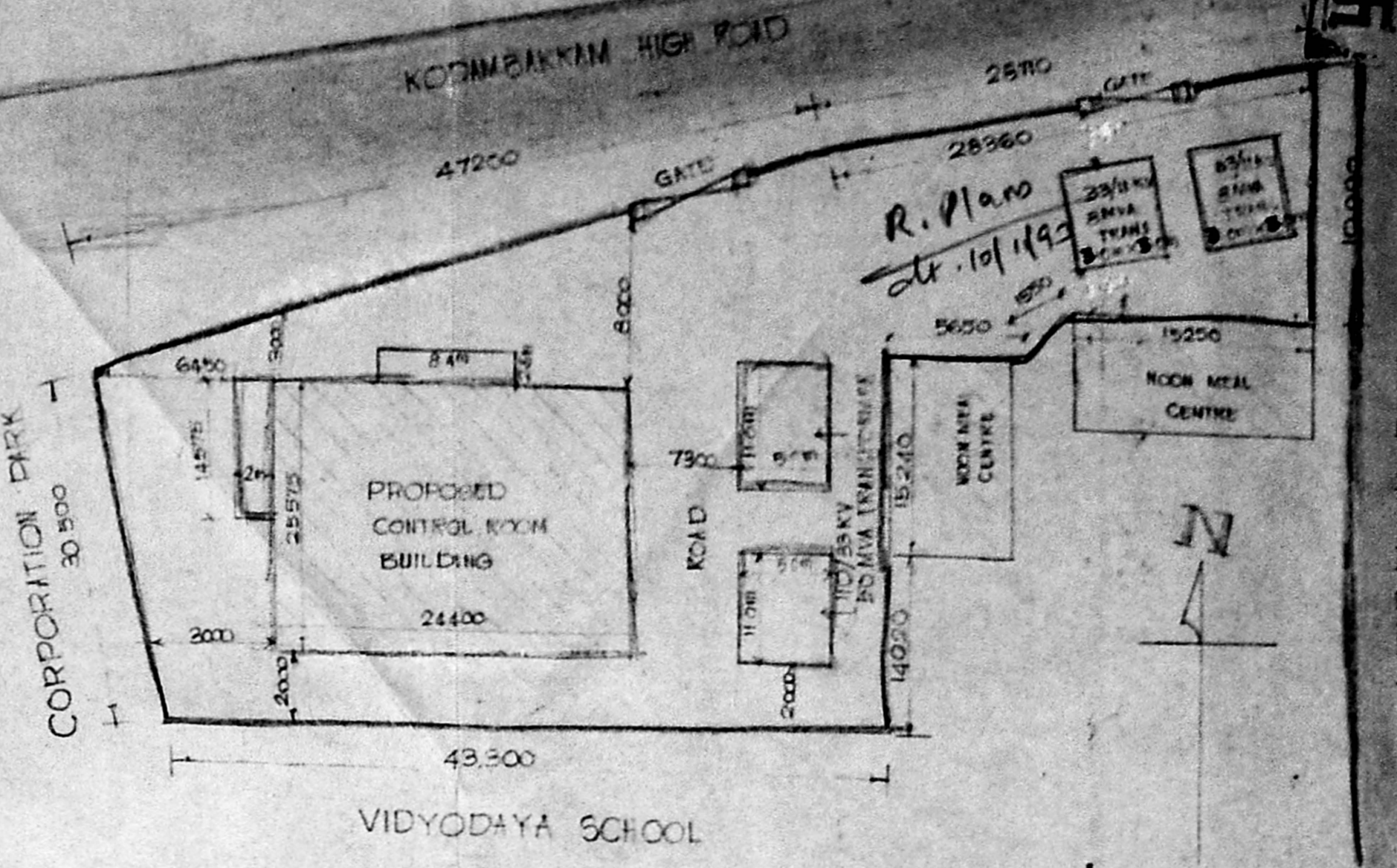

SCHEDULE OF JOINERY

D. GLAZED DOOR WITH ALUMINIUM FRAMES (DOUBLE LEAVES)	2000 X 2500
DI. T.W. DOOR FRAME WITH T.W. SHUTTERS (DOUBLE LEAF)	900 X 2000
W. STEEL WINDOW WITH VENTILATOR (GLAZED)	1180 X 1480
V. STEEL VENTILATOR (GLAZED)	1180 X 350
RS. ROLLING SHUTTER	

REVISION 1

1. PORTICO SIZE IS MODIFIED AS 8400 X 2500 INSTEAD OF 8000 X 2500. AND TWO PORTICO COLUMNS ARE REMOVED.
2. ONE COLUMN IS INTRODUCED AT A4 TO SUIT THE PORTICO.
3. THE KEY PLAN IS MODIFIED ACCORDING TO THE SE/MDC'S LR. DT 17.8.92.
4. TRANSFORMER ARRANGEMENTS ARE MODIFIED ACCORDING TO THE FIELD REPORT.

APPROVED: [Signatures]

NOTE: ALL DIMENSIONS ARE IN MM UNLESS OTHERWISE SPECIFIED

APPROVED: [Signatures]

[Signature]
 Executive Engineer / Civil,
 M.D.C. / T.N.E.B.
 LICENSED SURVEYOR
 CLASS I No. 355
 ELECTRICITY AVENUE, ANNA SALAI,
 MADRAS-600 002.

[Signature]
 SUPERINTENDING ENGINEER
 MADRAS DEVELOPMENT CIRCLE,
 TAMIL NADU ELECTRICITY BOARD
 ELECTRICITY AVENUE, MADRAS-600 002

DRAWN: [Signature]	TAMIL NADU ELECTRICITY BOARD	DRG No.
CHECKED: [Signature]	VALLUVAR KOTTAM, 110/33/11/1993	TR/S/39
PROJECT:	PLAN OF GROUND, FIRST	SCALE:
TRACED:	AND TYPICAL FLOORS	DATE:

R.Plan
20/1/94

Planning Permit No. C/PP/11/C/94
APPROVED
 SUBJECT TO THE CONDITIONS IN THIS OFFICE LETTER.
 No. 18144/93 Date 2-94
 N.V. [Signature]
 FOR MEMBER SECRETARY
 MADRAS METROPOLITAN
 DEVELOPMENT AUTHORITY
 MADRAS - 600 008.

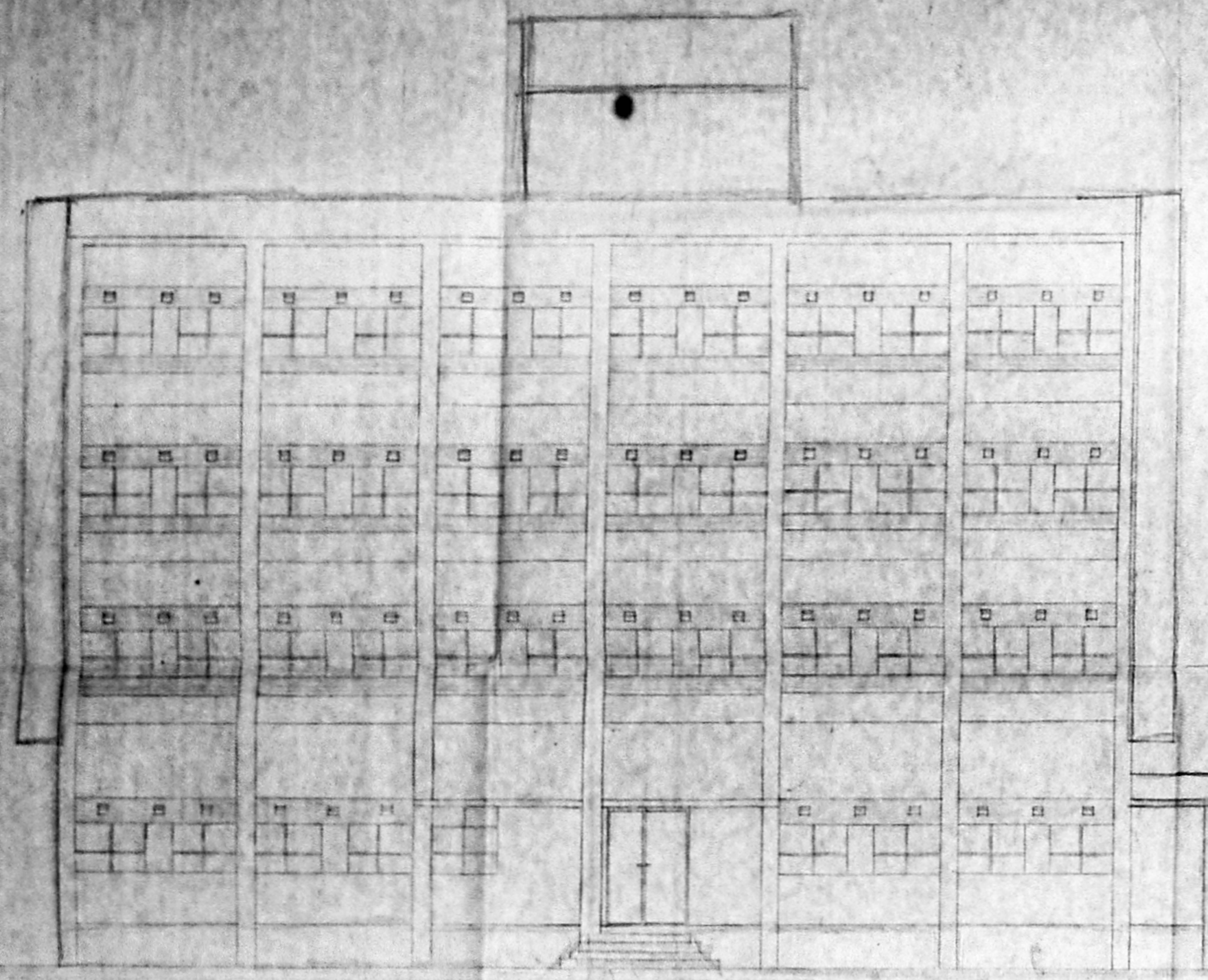

FRONT ELEVATION

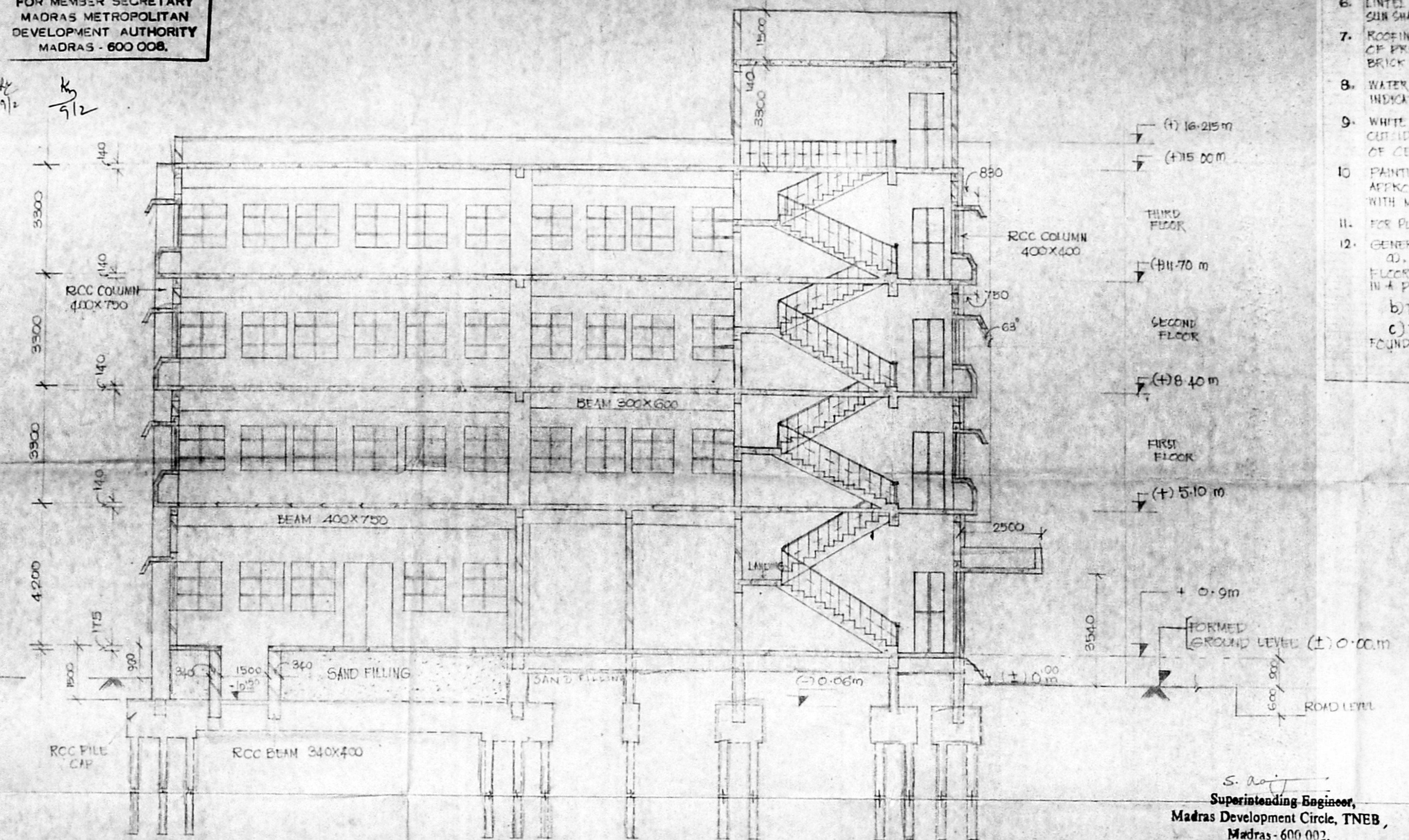

SECTION ON 'AA'
 SCALE: 1:100

[Signature]
 Executive Engineer (Civil)
 M.D.S. T.N.E.B.
 LICENSED SURVEYOR
 CLAS. No. 353
 ELECTRICITY WENDE, ANNA SALAI,
 MADRAS-600 002.

- SPECIFICATIONS**
- ALL DIMENSIONS ARE IN MILLIMETRES UNLESS OTHERWISE SPECIFIED.
 - FOUNDATION: PRECAST DRIVEN PILES.
 - SUPER STRUCTURE: RCC FRAMED STRUCTURE WITH COLUMNS, BEAMS AND SLABS. RCC 1:2:4 WITH 12 TO 20 MM DOWN GRADER B.S. METAL IN BETWEEN COLUMNS WILL BE OF BRICK WORK IN CM 1:3:6. 230 MM TH FOR MAIN WALLS, CM 1:3:6 150 MM TH FOR PARTITION WALLS.
 - FLOORING: RCC 1:1:22 SUSPENDED SLAB AND REINFORCED WITH 12MM ISB. 150 MM TH FOR GROUND FLOOR, RCC 1:2:11 SLAB. FINISHED WITH CM 1:3:6 150 MM TH FOR UPPER FLOORS TO BE DONE INTERNALLY.
TOILET'S MOSAIC WITH DADOING. TOILET IN UPPER FLOORS TO BE DADOED AND FINISHED DOWN BELOW GENERAL FLOOR LEVEL.
 - PARTITION WALLS FOR CABIN ROOM FOR OFFICERS IN UPPER FLOORS SHALL BE 100MM TH AND SHALL NOT BE RAISED ABOVE 1200 IF NECESSARY THE GAP BETWEEN WALL AND FLOOR SHALL BE COVERED ONLY WITH LIGHT PARTITION AS DECIDED BY SITE CONDITIONS.
 - LINTEL CUN SUN SHADE: RCC 1:2:11 LINTEL WITH A BEARING OF 230 MM WITH SUN SHADE 600 MM.
 - ROOFING: RCC 1:2:4 MIX WITH 140MM OVER WITH WEATHERING COURSE OF ONE LAYER OF PRESSED TILES EMBEDDED IN CM 1:3:6 MIX WITH CRUDE OIL OVER A BED OF BRICK JELLY CONCRETE IN LIME 20 MM THICK.
 - WATER TANK: WATER TANK OF SUITABLE SIZE MAY BE PROVIDED. LOCATION WILL BE INDICATED LATER.
 - WHITE WASHING: WALLS INSIDE WHITE WASHED WITH JANATHA CEM. OF TWO COATS AND OUTSIDE COLOUR WASHED WITH TWO COATS OF COLOUR PAINT OVER A BASIC COAT OF CEMENT PAINT.
 - PAINTING: ALL EXPOSED FACES OF DOORS SHALL BE PAINTED WITH TWO COATS OF APPROVED PAINT OVER A PRIME COAT. ALL WOOD WORK EMBEDDED IN CONTACT WITH MASONRY SHALL BE PAINTED WITH TWO COATS OF SOLUBLE PASTE BEING EMBED.
 - FOR PLAN REFER DRAWING NO. TR/S/99 DT 24.4.92.
 - GENERAL:
 - THE CURRENT FEATURES OF THE BUILDING LIKE YEAR OF CONSTRUCTION, NO. OF FLOORS FOR WHICH DESIGNED, LOAD ASSUMED AT FOUNDATION, ETC TO BE EXISTED IN A PROMINENT PLACE INSIDE BUILDING FOR FUTURE REFERENCE.
 - THE FOUNDATION IS DESIGNED FOR GROUND + 3 FLOORS ONLY.
 - THE REINFORCEMENT DETAILS OF SLABS, BEAMS, COLUMNS, STAIRCASE AND FOUNDATION WILL BE FURNISHED SEPARATELY.

- REVISION-2**
- THE HEIGHT DIFFERENCE BETWEEN ROAD LEVEL AND FORMED GROUND LEVEL IS REDUCED TO 0.9M INSTEAD OF 0.900M.
 - THE FORMED GROUND LEVEL IS FIXED AT (+) 0.00M (DATA).
 - THE LEVELS FOR THE VARIOUS FLOORS ARE ALSO INDICATED IN THE DRAWING.
 - CONCRETE GRADE FOR 1:2:4 (M20) SHALL BE USED FOR ALL COLUMNS, BEAMS, ALL OTHER STRUCTURE INCLUDING SLABS & BEAMS. RCC 1:2:4 MAY BE USED.

- REVISION-3**
- THE GROUND FLOOR HEIGHT IS REDUCED TO 4.2M AND THE BUILDING HEIGHT FROM FORMED GROUND LEVEL TO ROOF LEVEL IS 15.0M
 VIDE SE/MD'S L. NO. 24/MDC/D22/94 DT 24.4.94

Approved
 [Signature]
 CE/TRANSMISSION

S. [Signature]
 Superintending Engineer,
 Madras Development Circle, TNEB,
 Madras - 600 002.

- REVISION-1**
- PORTRICO SIZE IS MODIFIED AS 2400 MM X 2500 MM INSTEAD OF 2400 X 5000 MM, AND TWO PORTRICO COLUMNS ARE REMOVED.
- [Signatures]

DRAWN BY E. VARADARAJU SMAN	TAMIL NADU ELECTRICITY BOARD	DRG NO. TR/5/42/93
CHECKED BY [Signature]	VALLUVRKOTTAI 10/55/11/1/93	DTE: 30592
PASSED BY EDITHA S.	ELEVATION and SECTION	SCALE: 1:50
TRACED BY [Signature]		